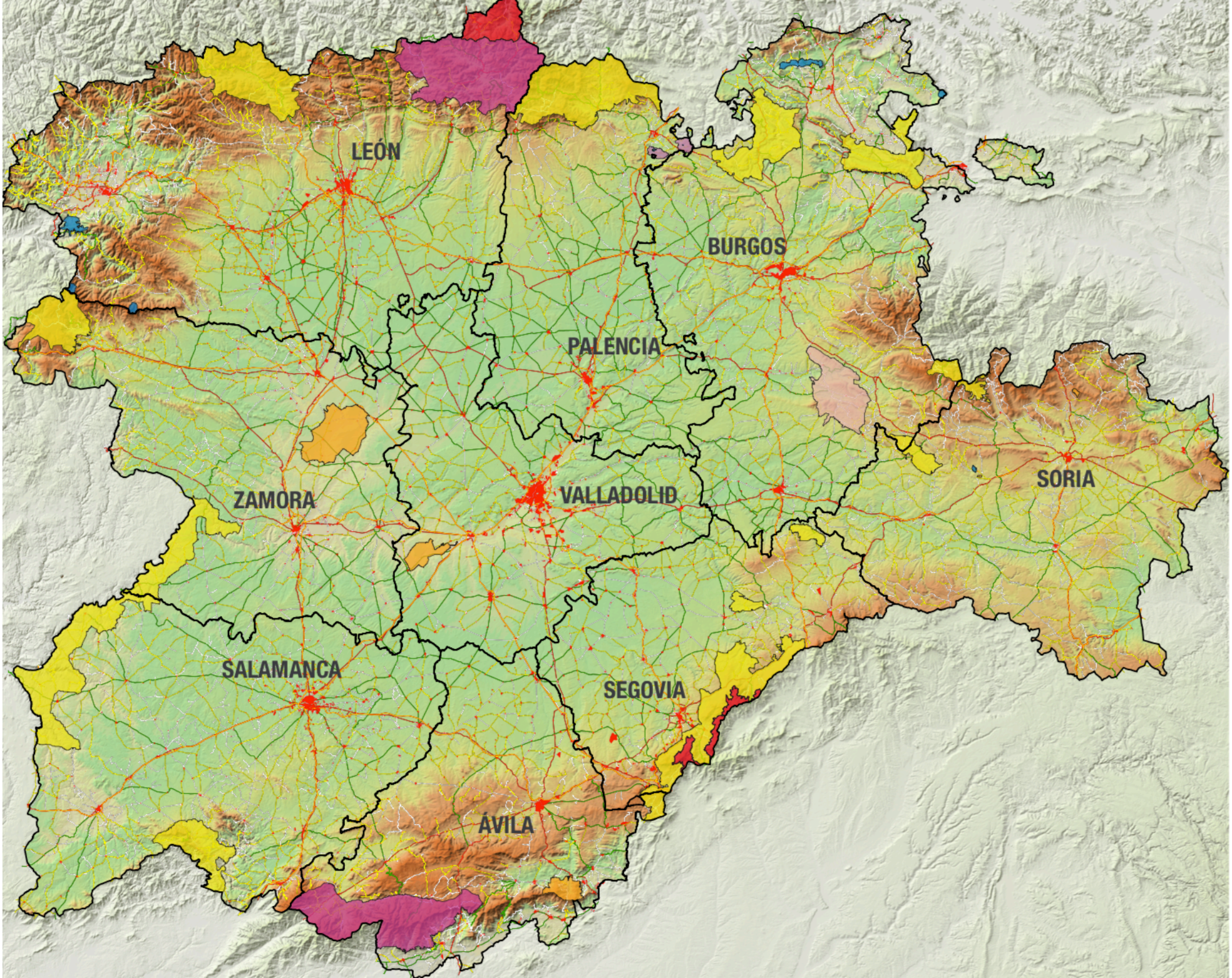
LEÓN
BURGOS
PALENCIA
ZAMORA
VALLADOLID
SORIA
SALAMANCA
SEGOVIA
ÁVILA